

RECEIVED
DEC 5 1985

WALWORTH COUNTY
SURVEYING & MAPPING
LAKE GENEVA, WISCONSIN

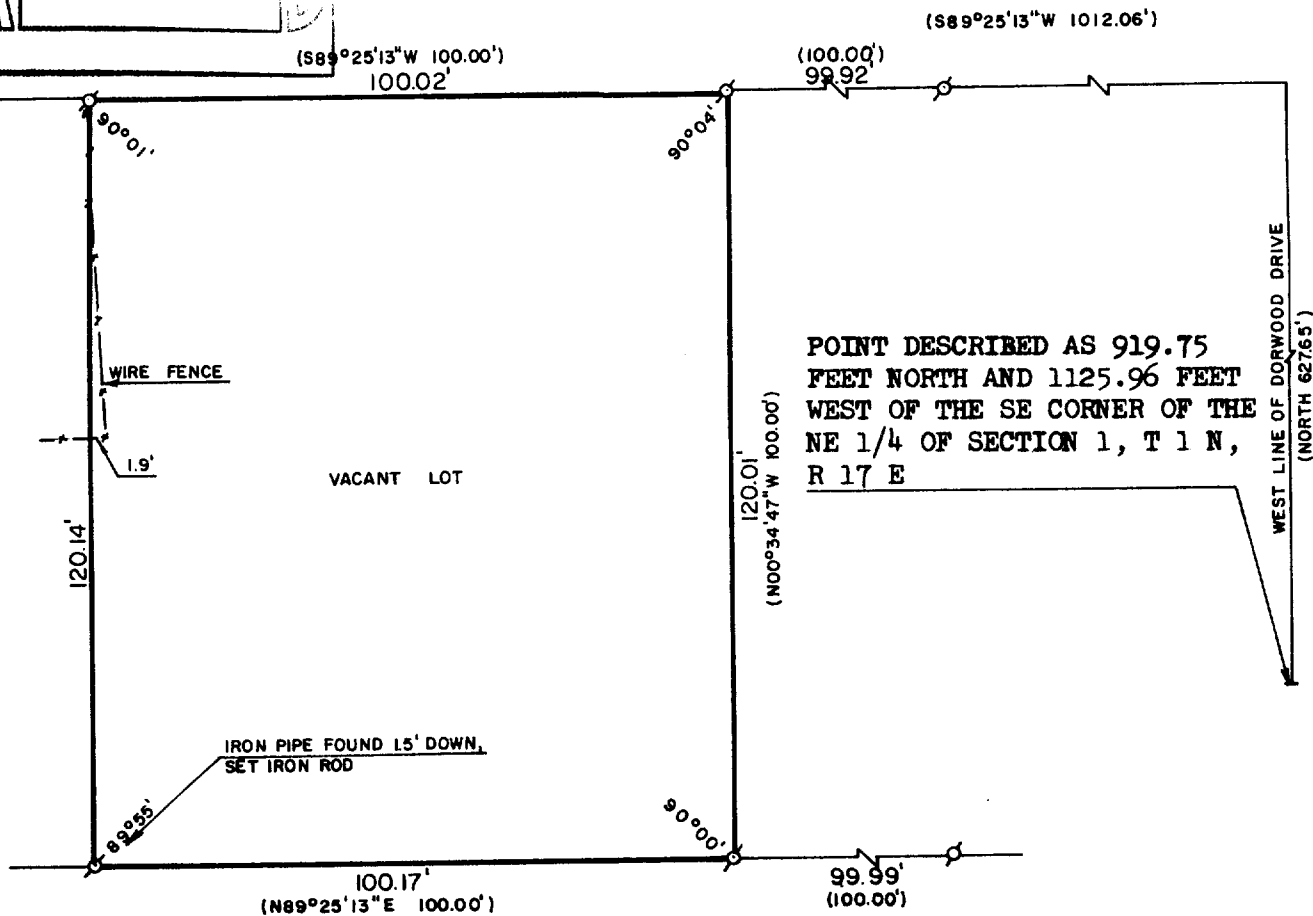

PLAT OF SURVEY OF

A PARCEL OF LAND LOCATED IN THE NORTHEAST 1/4 OF SECTION 1, T 1 N, R 17 E, CITY OF LAKE GENEVA, WALWORTH COUNTY, WISCONSIN, DESCRIBED AS FOLLOWS: BEGINNING AT A POINT 919.75 FEET NORTH AND 1125.96 FEET WEST OF THE SE CORNER OF THE NE 1/4 OF SECTION 1, T 1 N, R 17 E, CITY OF LAKE GENEVA, WALWORTH COUNTY, WISCONSIN, THENCE NORTH ALONG THE WEST LINE OF DORWOOD DRIVE 627.65 FEET, THENCE S89°25'13"W 1012.06 FEET TO THE PLACE OF BEGINNING; THENCE CONTINUE S89°25'13"W 100.00 FEET; THENCE S0°34'47"E 120.00 FEET; THENCE N89°25'13"E 100.00 FEET; THENCE N0°34'47"W 120.00 FEET TO THE PLACE OF BEGINNING.

ORDERED BY: DEAN YETTER C/O KENOSHA SAVINGS & LOAN
410 BROAD STREET
LAKE GENEVA, WISCONSIN 53147

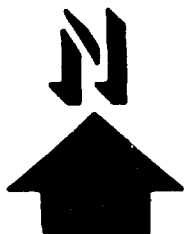
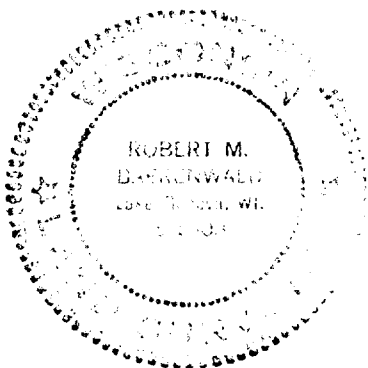

SCALE: 1"=30'

σ - IRON PIPE FOUND
() - RECORDED AS

I, ROBERT M. BAERENWALD, DO HEREBY CERTIFY THAT I HAVE SURVEYED THE PROPERTY HEREON DESCRIBED ACCORDING TO THE OFFICIAL RECORDS AND THAT THE PLAT HEREON IS A CORRECT REPRESENTATION OF THE PROPERTY LINES TO THE BEST OF MY KNOWLEDGE AND BELIEF.

ROBERT M. BAERENWALD
WISCONSIN REGISTERED LAND SURVEYOR, S-1508

DATE Nov. 26, 1985
JOB NO. 0432

7-810-B